HUNTERS®
HERE TO GET you THERE
2
1
1

FULL VIEW, BLACKBURN

£145,000

Located on a quiet cul de sac on the outskirts of Livesey, this two bedroom semi provides a great opportunity ideally suited for first time buyers.

The property comprises; vestibule, lounge, kitchen, two bedrooms and a bathroom. There is excellent garden space to both the front & rear along with a private driveway.

The property is situated close to a range of good schools, both primary & secondary including the St Bedes RC High school. There are a range of well respected local shops and amenities again within short walking distance including the mini Sainsbury's & One Stop.

OUR THOUGHTS - '*Great value for money benefitting from no onward chain*'

KEY FEATURES

- Semi Detached
- Front & Rear Gardens
- Private Driveway
- Two Bedrooms
- Quiet Cul De Sac
- Ideal First Home
- No Onward Chain

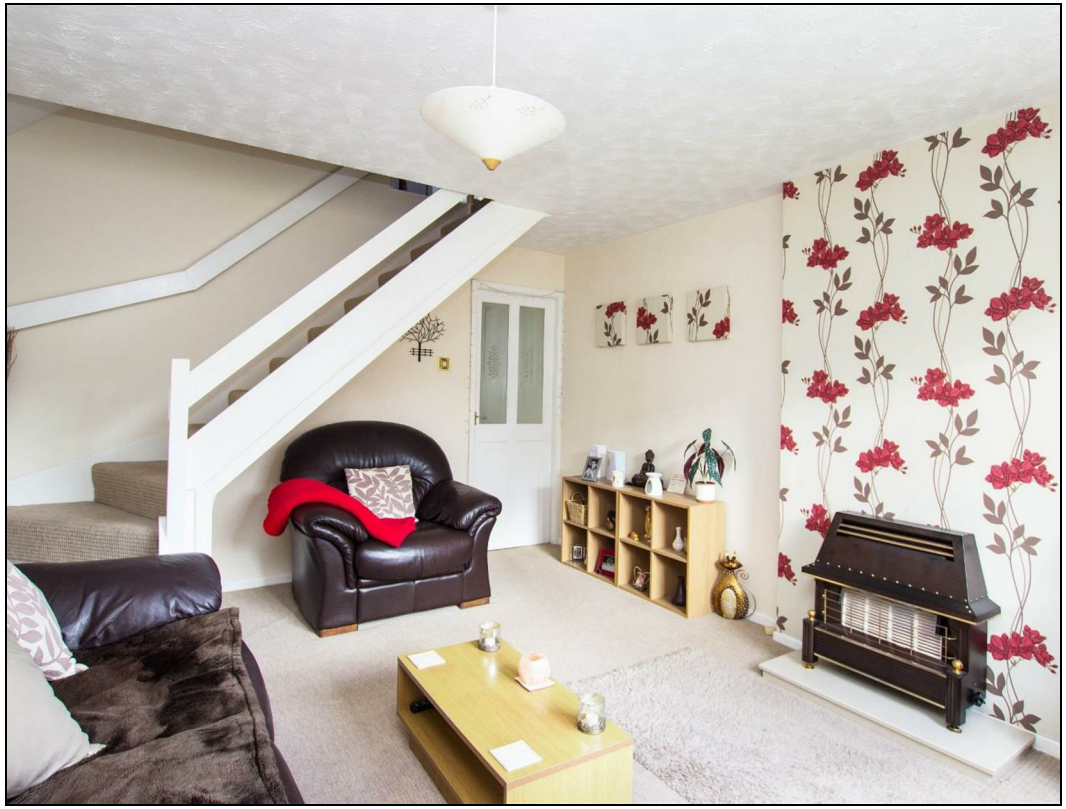

Bread

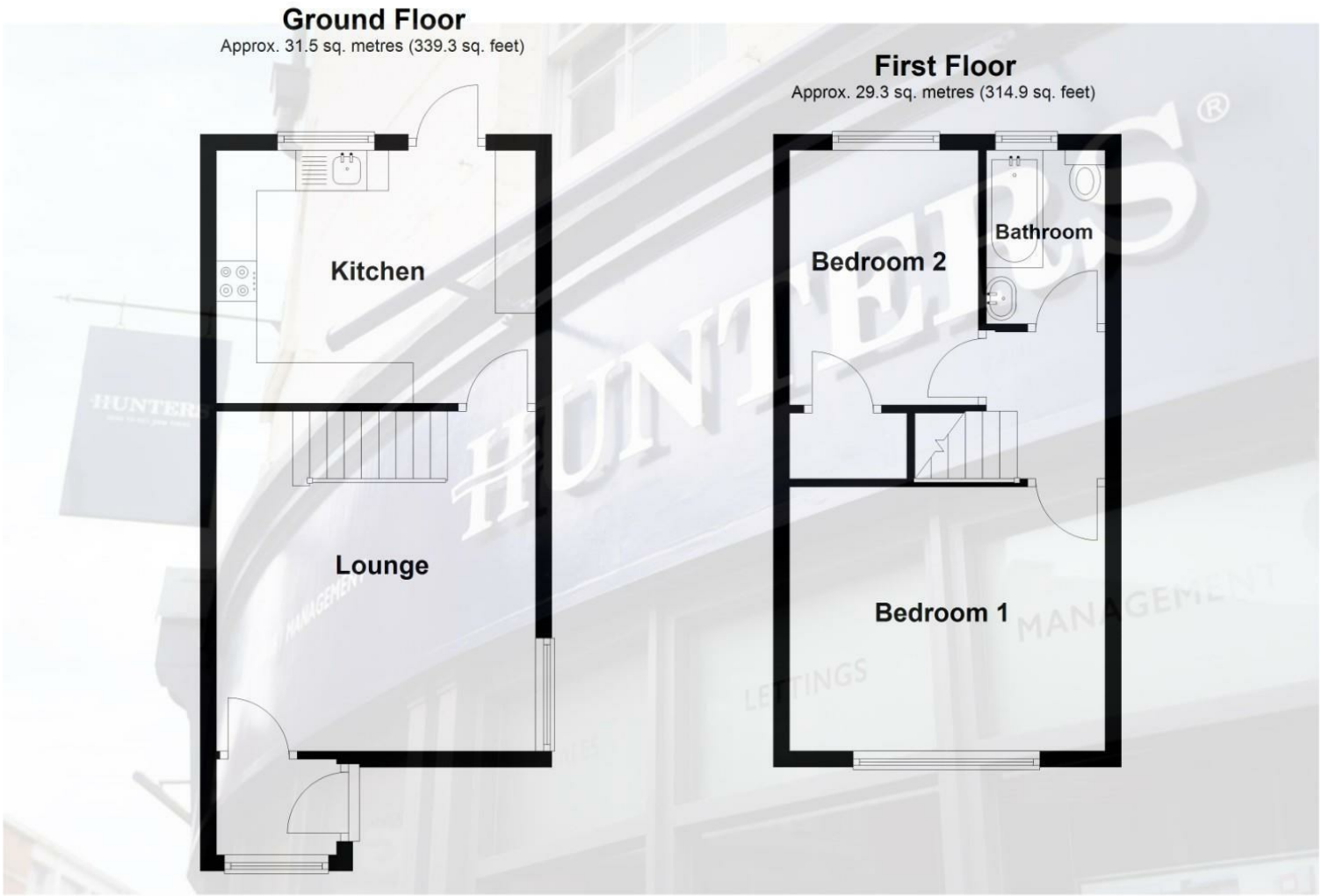
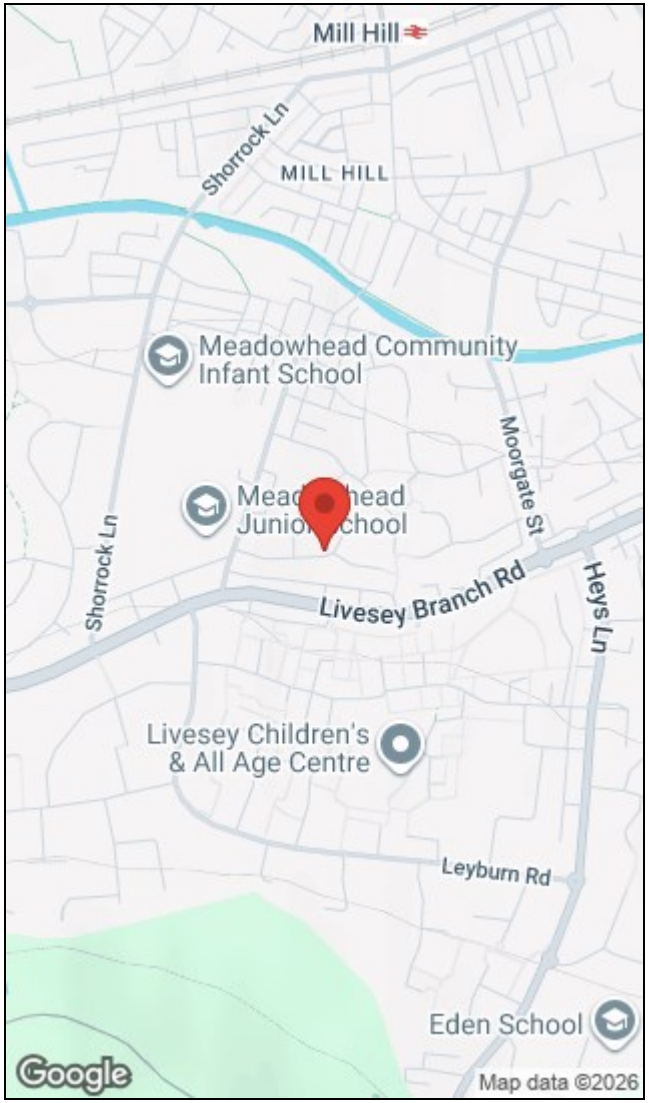
Total area: approx. 60.8 sq. metres (654.2 sq. feet)